STANDARD ARRIVAL CHART — INSTRUMENT (STAR) — ICAO

TRANSITIONAL ALTITUDE
10 000 ft

TWR 125.550
APP 120.225
129.875
ATIS 126.225

MOSTAR / MOSTAR (LQMO)
RNP STAR RWY 33
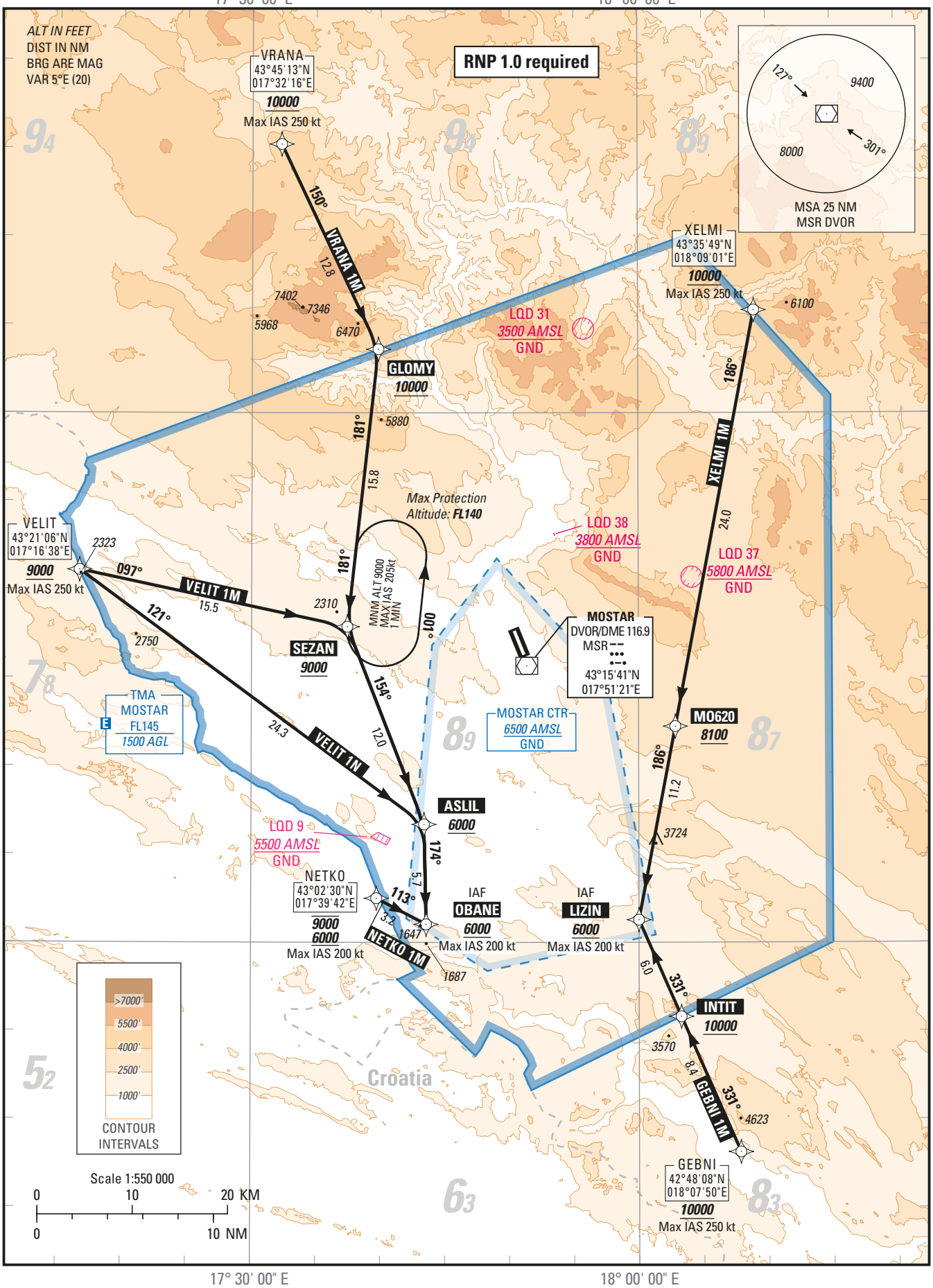
GEBNI 1M, NETKO 1M, VELIT 1M
VELIT 1N, VRANA 1M, XELMI 1M